

PLAN SHOWING THE PROPOSED RESIDENTIAL BUILDING IN SNO 137 PLOT NO 21 VANAGARAM

VILLAGE SAIDAPET TALUK

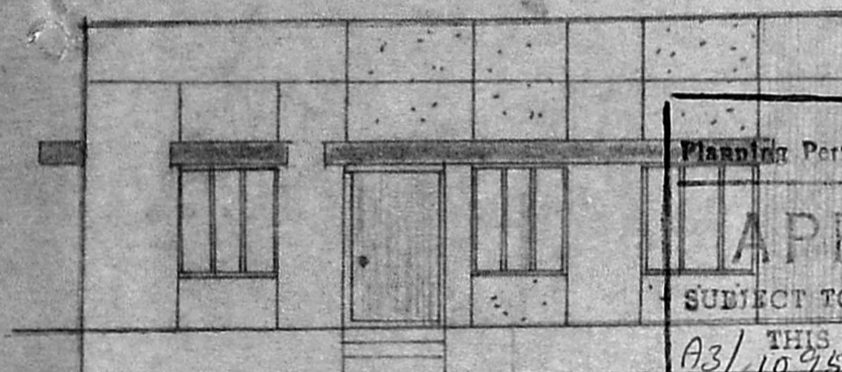

ELEVATION

Planning Permit No. A/1270/92
APPROVED
 SUBJECT TO THE CONDITIONS IN THIS OFFICE LETTER No. A3/10957/92
 FOR MEMORANDUM SECRETARY
 MADRAS METROPOLITAN DEVELOPMENT AUTHORITY
 MADRAS 600 008.

26/3 19
 26/5

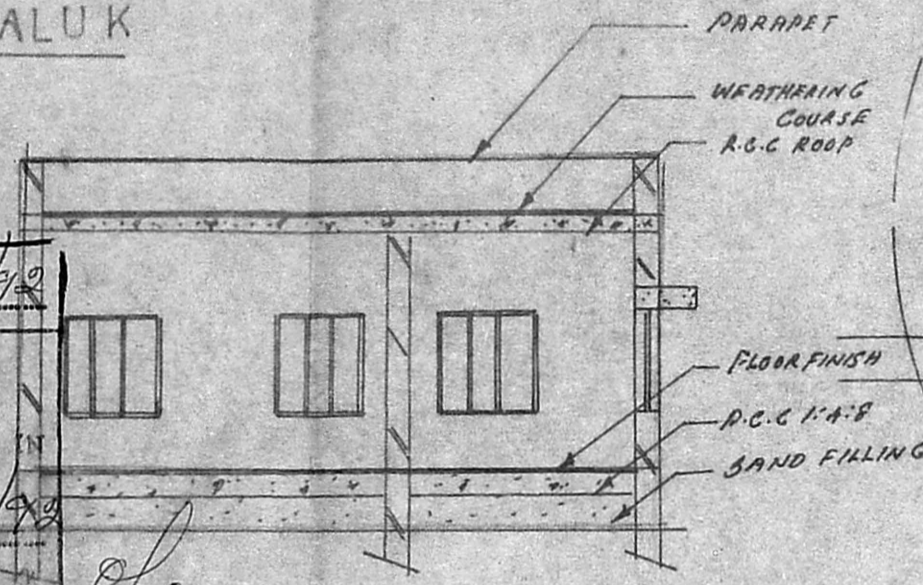

SECTION ON XX

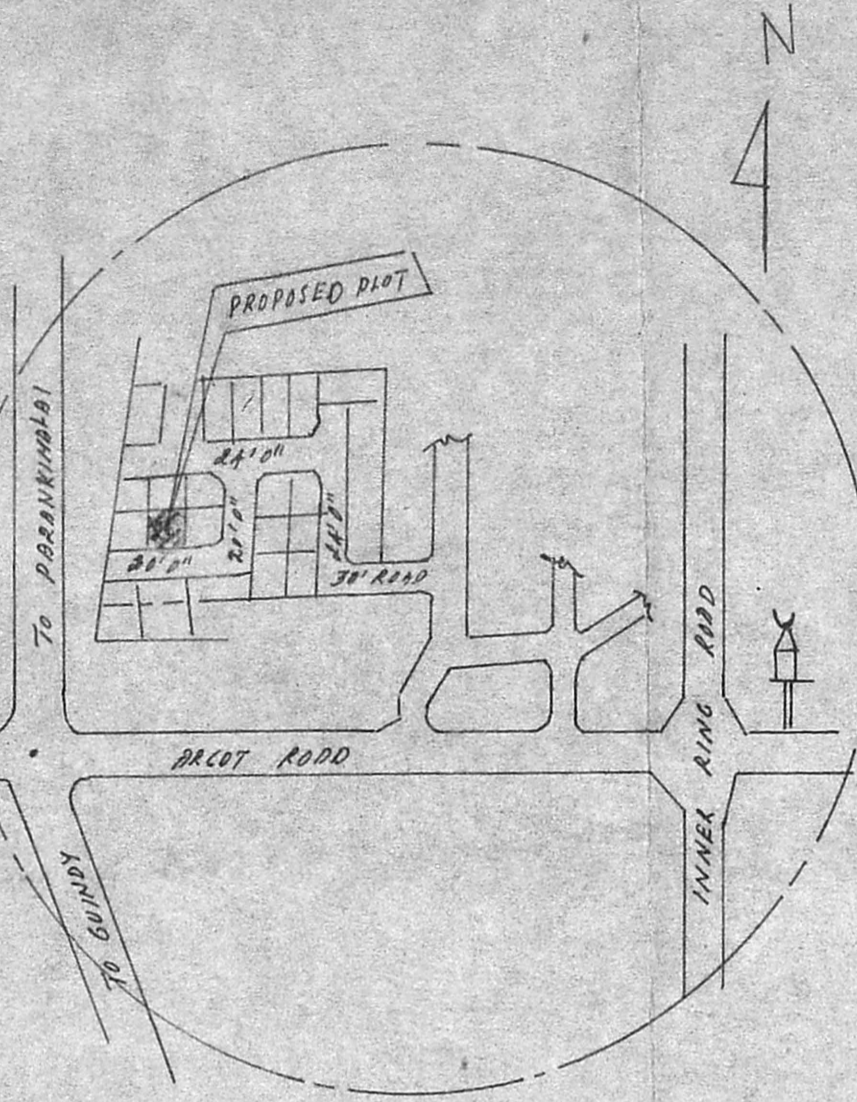

KEY PLAN

SPECIFICATION
 FOUNDATION CONCRETE 1:4:8 MIX USING 40 MM H.B.G METAL. BRICK WORK IN C.H 1:5 PROP. USING COMPLETE FOR SUPER STRUCTURE. R.C.C 1:2:4 MIX USING LINTEL, SUNSHADE & ROOF SLAB. DOORS & WINDOWS ARE IN FIRST CLASS TEAK WOOD. PLEASTERING IN C.H 1:4 FOR INSIDE & OUTSIDE. WEATHERING COURSE OVER ROOF SLAB WITH SUITABLE SLOPE.

JOINERY DETAIL

- D DOOR 3'3" x 7'0"
- D₁ DOOR 3'0" x 7'0"
- W WINDOW 4'6" x 4'6"
- W₁ WINDOW 4'0" x 4'6"
- V VENTILATOR 2'0" x 2'6"

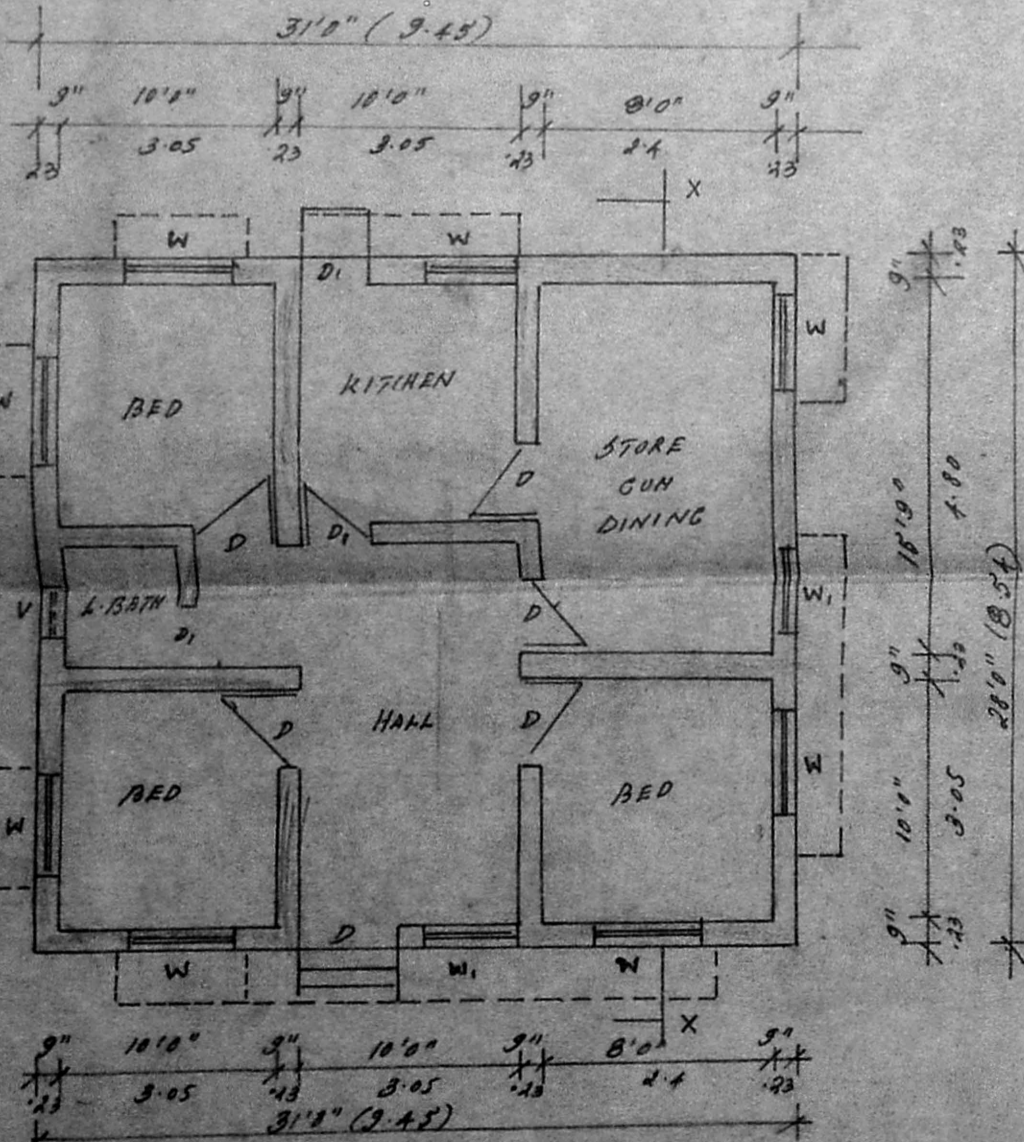

G. FLOOR PLAN

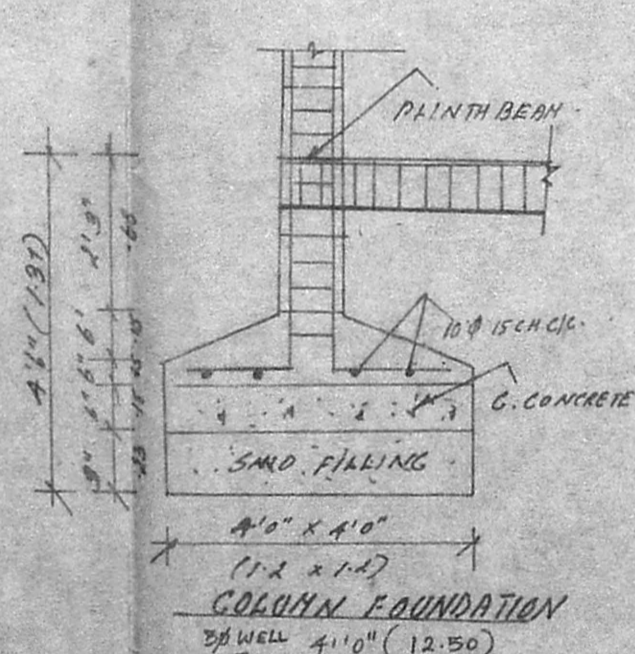

Section on septic tank

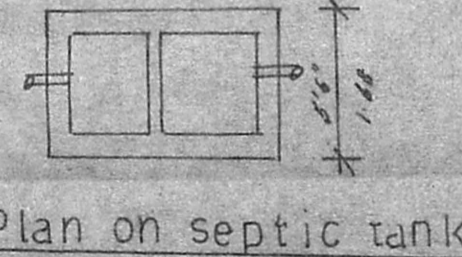

Plan on septic tank

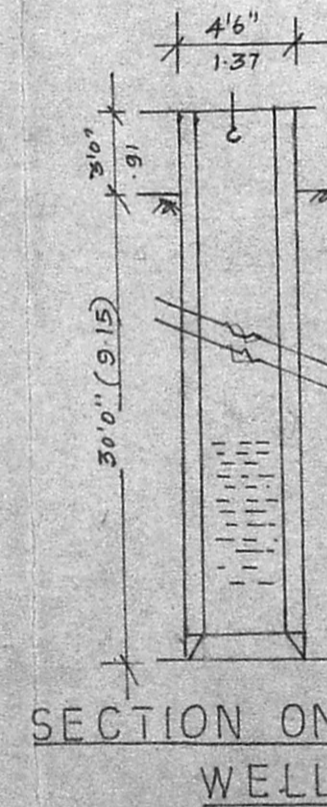

SECTION ON WELL

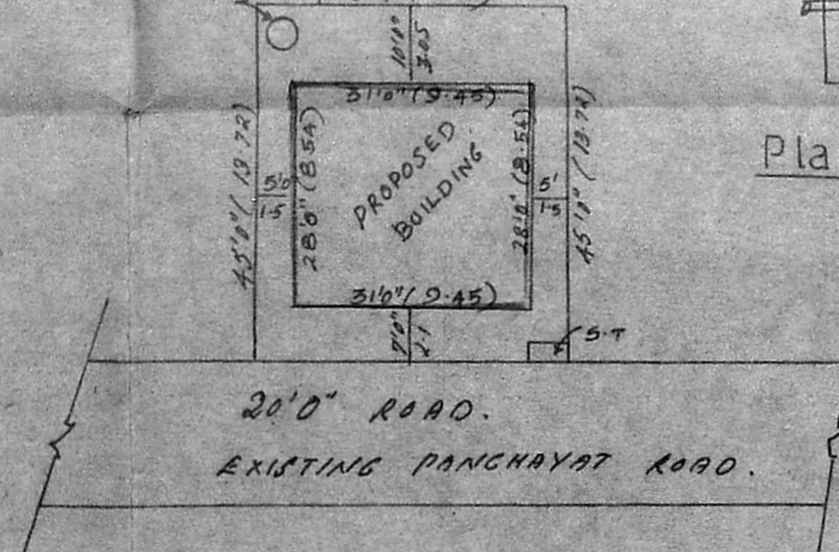

SITE PLAN SCALE 1:300

PLOT EXTENT

PLOT EXTENT : 1845 SQM (42 171.58 AC)
 PLINTH AREA : 868 SQM (20 80.72 AC)
 PLOT COVERAGE : 47%

SIG OF OWNER

A. Jinnah

SIG OF LIC SUR

M. MOHAN
 CONSULTING ENGINEER
 CORPORATION OF MADRAS,
 AVADI, AMBATTUR TOWNSHIP
 LICENCED SURVEYOR

M.M. CONSTRUCTION
 NO. 11, M.T.H. ROAD
 MADRAS 600 011